LARS DE BLOK

PLAYER DOSSIER / VVV VENLO / EERSTE DIVISIE

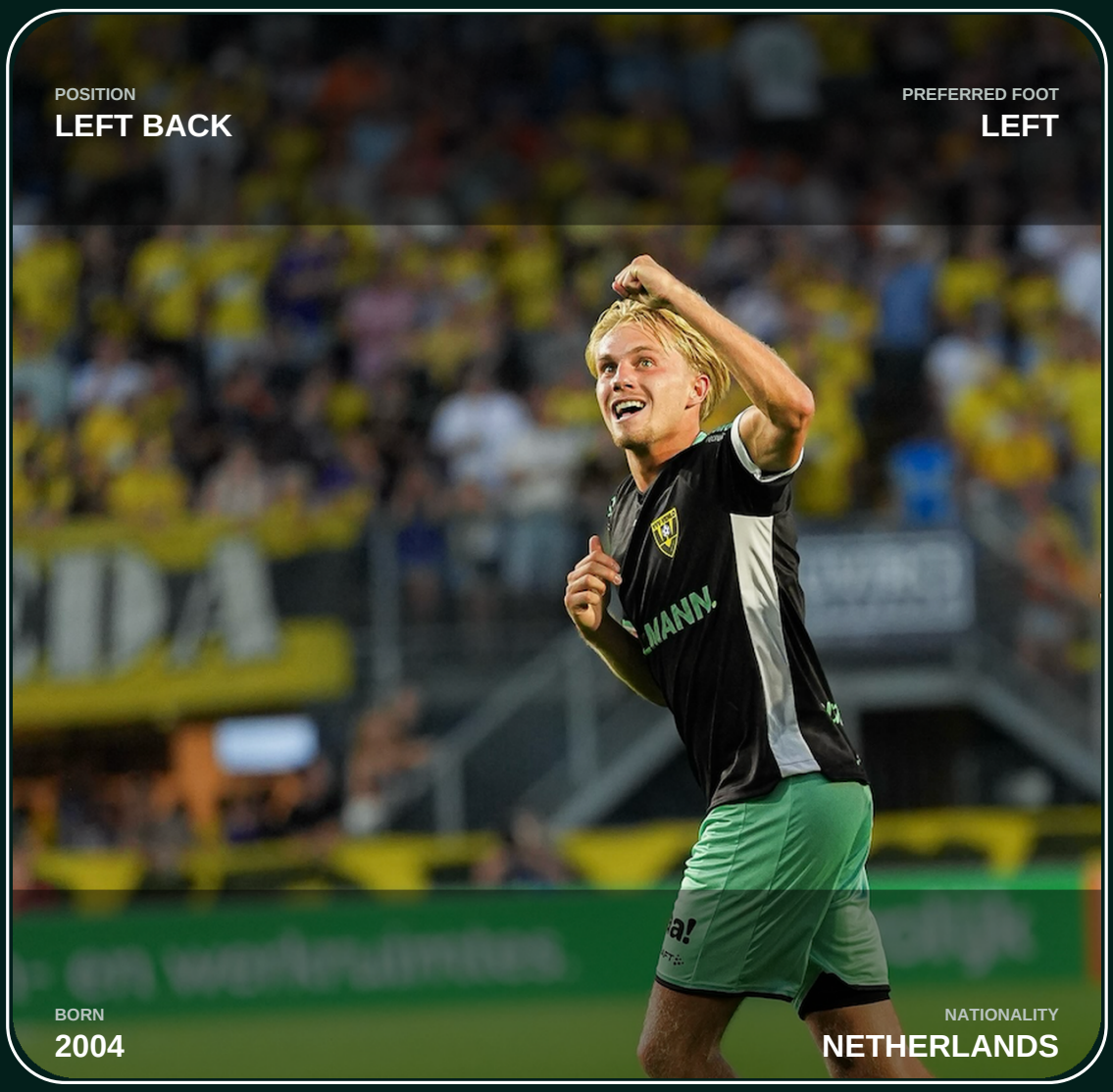

HEIGHT	CONTRACT UNTIL	AGENCY	MARKET VALUE
179 CM	30 / 06 / 2027	TRACE	EUR 312K

Source context: BeSoccer profile; contract and agency details supplied for this report.

02 / PLAYER ANALYSIS

PLAYER CONTEXT

CAREER BACKGROUND

SEASON	CLUB / TEAM	APPS	GOALS	ASSISTS
2026/27	VVV Venlo	5	1	4
2025/26	VVV Venlo	34	3	5
2024/25	Feyenoord U21	27	1	0
2023/24	Feyenoord U21	25	1	1

Academy: Feyenoord

INJURY HISTORY

NO SIGNIFICANT INJURY HISTORY IDENTIFIED

No relevant injury history identified for recruitment context.

PLAYER PROFILE

Scout assessment / 10 - benchmark: Eerste Divisie level

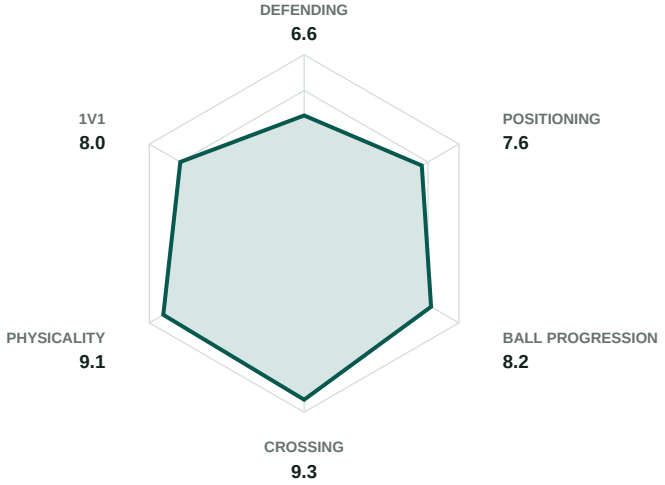

ROLE & FIT

BEST ROLE

Attacking left-back / wing-back

Technically gifted wide defender with a major left-footed attacking influence.

SYSTEM FIT

4-3-3 / 4-2-3-1 / 3-5-2

Best as a left-back in a back four or as a wing-back in a 3-5-2.

CURRENT LEVEL

Established Eerste Divisie starter

Regular first-team level with strong attacking output from full-back.

PROJECTION

Eredivisie / Bundesliga / LaLiga / Serie A

High-level attacking profile if defensive consistency improves.

SCOUTING REPORT

TECHNICAL — **8.8 / 10**

Excellent left-footed technique, especially crossing and dead-ball delivery. Comfortable progressing from wide or interior areas and capable of shooting or playing incisive passes.

TACTICAL — **8.6 / 10**

Attack-minded full-back who advances early and can move inside to progress play. His aggressive positioning can leave space behind, while defensive passivity remains a clear development area.

PHYSICAL — **8.2 / 10**

Excellent engine and repeated up-and-down running. Covers large distances and sustains attacking involvement; his physical impact comes more from endurance than power.

PSYCH / SOCIAL — **8.5 / 10**

Competitive and responsible. Takes ownership on set plays, shows leadership qualities as captain and displays a strong willingness to influence the game.

SCOUT'S NOTE

I really like this player. His influence on the game reminds me of Leighton Baines at Everton around 2014/15. De Blok offers excellent set-piece delivery, strong endurance, competitiveness, leadership and many attacking resources. Defensively, however, he can be passive and over-commit going forward. This area must improve if he is to compete consistently at the highest level.

03 / VIDEO EVIDENCE

SHOW THE EVIDENCE

Four actions selected to support repeatable behaviours identified in the written assessment. Each QR code and title is clickable.

Scouting sample: 2026/27 vs Jong AZ, Helmond Sport, FC Emmen and NAC Breda. Independent video assessment by Max Llahuet.

01 INTERIOR PROGRESSION & THROUGH BALL

TIMESTAMP 05:03

WATCH CLIP

YouTube evidence link

Receives in a more central position, showing mobility and versatility. Carries forward before playing an excellent through ball into the striker's path.

Mobility / Ball progression / Vision / Passing

02 SET-PIECE QUALITY & RESPONSIBILITY

TIMESTAMP 02:20-03:41

WATCH CLIP

YouTube evidence link

A strong set-piece sequence: wide free-kick assist, direct free-kick off the crossbar and a converted penalty. Shows elite left-footed delivery and responsibility.

Set pieces / Delivery / Shooting / Responsibility

03 CROSSING QUALITY

TIMESTAMP 00:05

WATCH CLIP

YouTube evidence link

Excellent delivery from the left, finding Zandbergen accurately in the penalty area. Shows natural crossing technique and repeatable chance-creation quality.

Crossing / Technique / Chance creation / Final ball

04 DEFENSIVE INTENSITY - AREA TO IMPROVE

TIMESTAMP 01:39

WATCH CLIP

YouTube evidence link

Shows insufficient defensive aggression and fails to deal with the situation decisively. Highlights the passivity that remains a clear area for improvement.

Defending / Aggression / Intensity / Improvement

Evidence principle: clips support the report; they are not a highlights reel. Clip descriptions are based on Max Llahuet's observations.